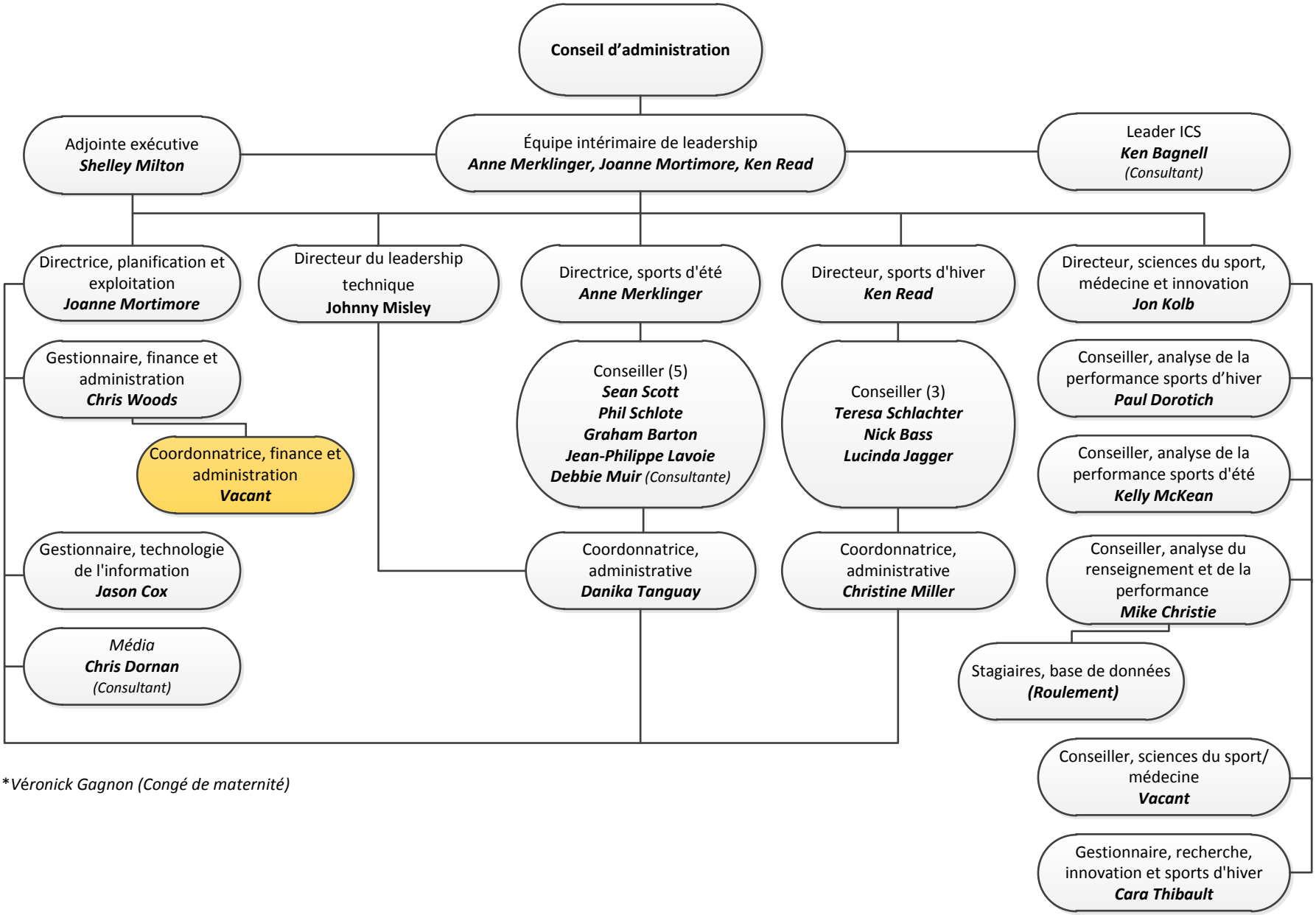

*Véronick Gagnon (Congé de maternité)